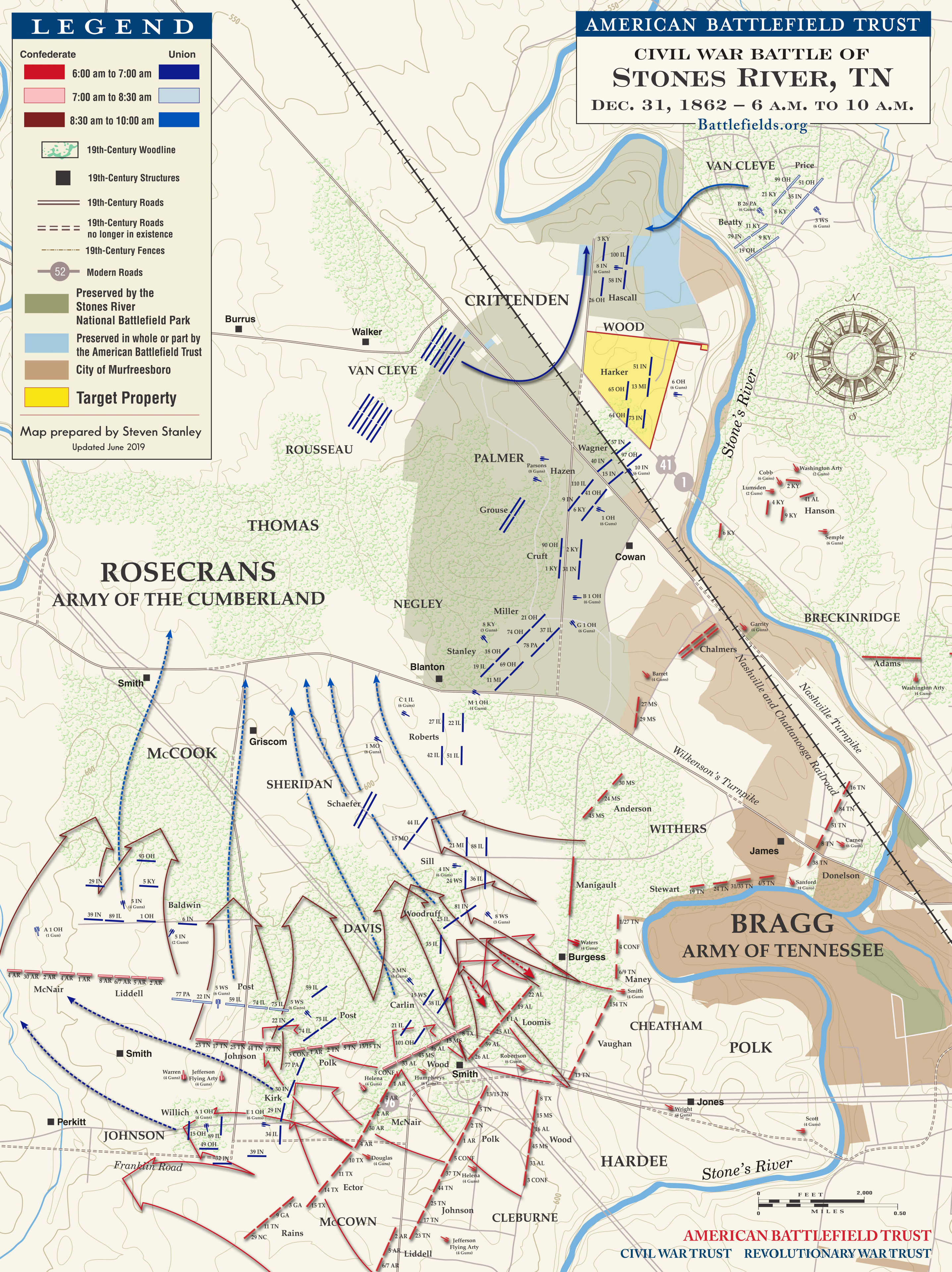

AMERICAN BATTLEFIELD TRUST
CIVIL WAR BATTLE OF
STONES RIVER, TN
DEC. 31, 1862 – 6 A.M. TO 10 A.M.
Battlefields.org
LEGEND
Confederate
Union
6:00 am to 7:00 am
7:00 am to 8:30 am
8:30 am to 10:00 am
19th-Century Woodline
19th-Century Structures
19th-Century Roads
19th-Century Roads no longer in existence
19th-Century Fences
Modern Roads
52
Preserved by the Stones River National Battlefield Park
Preserved in whole or part by the American Battlefield Trust
City of Murfreesboro
Target Property
Map prepared by Steven Stanley
Updated June 2019
ROSECRANS
ARMY OF THE CUMBERLAND
BRAGG
ARMY OF TENNESSEE
CRITTENDEN
VAN CLEVE
WOOD
PALMER
ROUSSEAU
THOMAS
NEGLEY
McCOOK
SHERIDAN
DAVIS
JOHNSON
BRECKINRIDGE
WITHERS
CHEATHAM
POLK
HARDEE
McCOWN
CLEBURNE
Hascall
Harker
Wagner
Hazen
Grouse
Cruft
Miller
Stanley
Roberts
Schaefer
Sill
Woodruff
Carlin
Post
Baldwin
Kirk
Willich
Price
Beatty
Hanson
Adams
Chalmers
Anderson
Manigault
Stewart
Donelson
Maney
Loomis
Vaughan
Polk
Wood
Johnson
Liddell
McNair
Ector
Rains
Burrus
Walker
Blanton
Smith
Griscom
Cowan
James
Burgess
Jones
Perkitt
Stone's River
Nashville and Chattanooga Railroad
Nashville Turnpike
Wilkenson's Turnpike
Franklin Road
41
1
96
N
S
E
W
FEET
2,000
MILES
0.50
AMERICAN BATTLEFIELD TRUST
CIVIL WAR TRUST
REVOLUTIONARY WAR TRUST